2021 Illinois Congressional Redistricting Proposal

By: Andrew Ellison
Data Source: Dave's Redistricting App
Shapefile Source: DRA, Census Bureau
Background Map: OpenStreetMap

2020 Census Voting Age Population

CD	White	Black	Latino	Asian	Native
1	33.4%	**50.1%**	13.5%	2.9%	1.6%
2	31.0%	**50.7%**	16.5%	1.5%	1.8%
3	**63.5%**	10.4%	17.7%	7.3%	1.8%
4	24.4%	5.2%	**67.5%**	3.2%	5.0%
5	**63.8%**	5.5%	20.7%	9.5%	1.9%
6	**68.4%**	4.9%	12.8%	12.8%	1.4%
7	23.0%	**45.1%**	21.5%	10.6%	2.0%
8	**59.3%**	4.0%	20.3%	15.7%	2.0%
9	**59.0%**	10.0%	12.3%	18.0%	1.5%
10	**62.1%**	7.2%	20.4%	9.3%	2.1%
11	**63.4%**	6.2%	21.6%	7.7%	2.2%
12	**87.5%**	5.8%	2.5%	1.5%	2.1%
13	**67.5%**	20.5%	4.3%	5.6%	2.0%
14	**83.8%**	2.3%	9.6%	2.1%	1.9%
15	**88.1%**	4.1%	4.3%	1.4%	1.7%
16	**91.2%**	3.0%	2.5%	1.0%	1.8%
17	**70.5%**	14.4%	9.4%	3.9%	2.0%
IL	**61.2%**	14.7%	16.2%	6.7%	2.0%

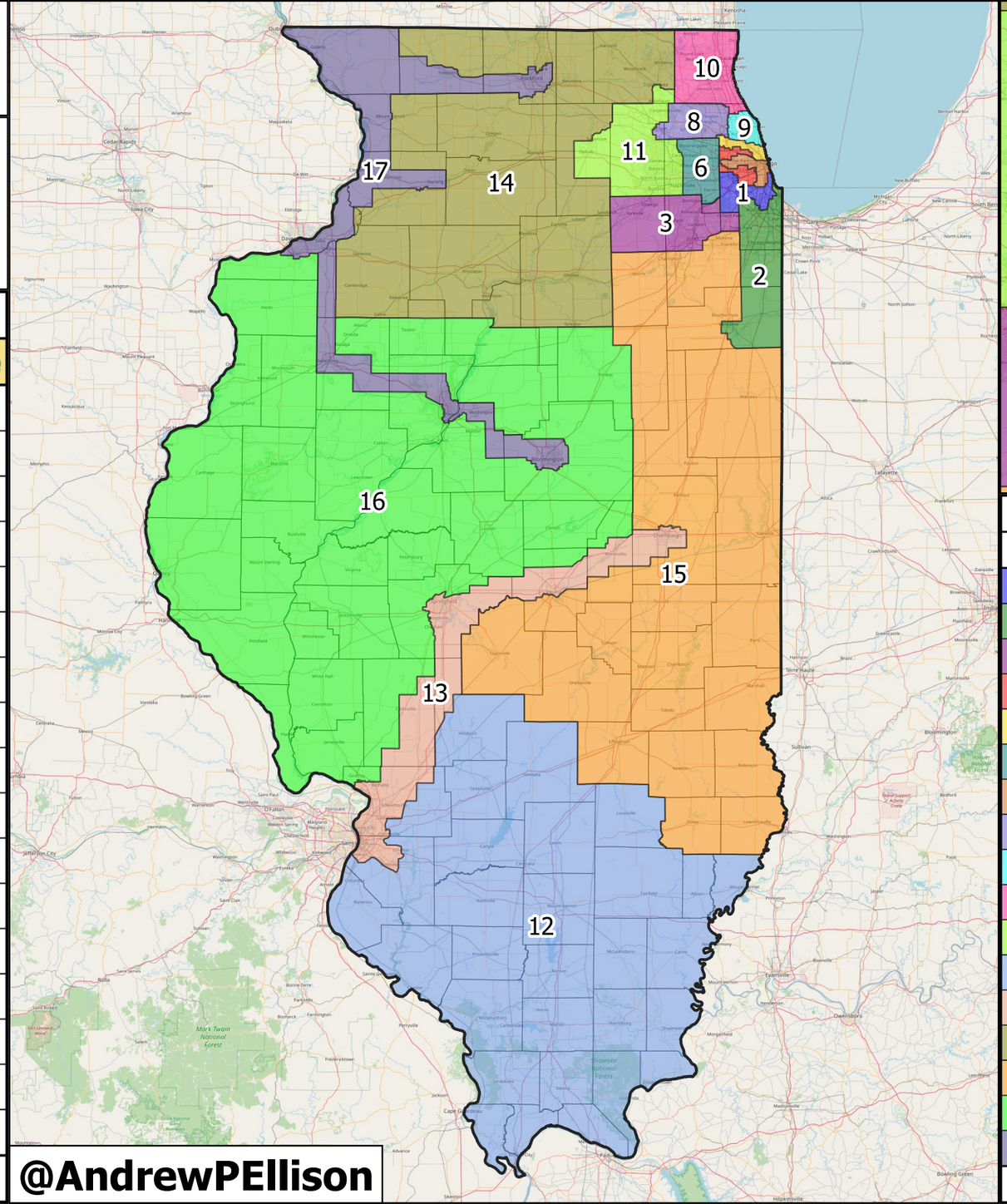

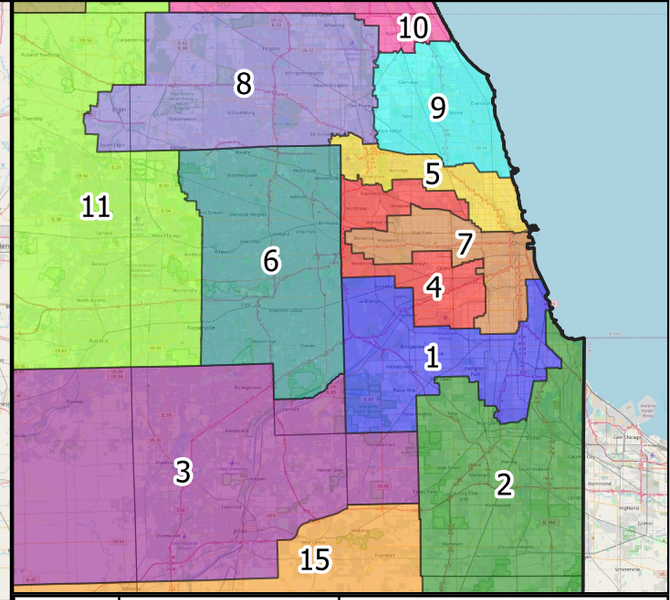

Illinois	2020 President		2018 Attorney General	
CD	Biden	Trump	Raoul	Harold
1	**78.4%**	20.2%	**77.8%**	20.3%
2	**74.9%**	23.8%	**74.3%**	23.7%
3	**54.5%**	43.7%	**51.2%**	46.2%
4	**71.6%**	26.7%	**71.7%**	25.5%
5	**78.9%**	19.2%	**74.6%**	22.9%
6	**57.4%**	40.5%	**50.0%**	47.6%
7	**87.0%**	11.4%	**85.1%**	13.0%
8	**59.7%**	38.5%	**54.3%**	43.1%
9	**73.2%**	25.2%	**69.9%**	28.1%
10	**61.7%**	36.3%	**54.3%**	43.4%
11	**56.6%**	41.2%	**50.6%**	46.8%
12	29.1%	**69.0%**	31.6%	**65.1%**
13	**55.0%**	42.7%	**51.6%**	45.7%
14	41.9%	**56.0%**	39.9%	**57.0%**
15	31.2%	**66.9%**	29.6%	**67.5%**
16	31.8%	**66.0%**	30.7%	**66.3%**
17	**54.0%**	43.6%	**49.4%**	47.9%
Total	**57.5%**	40.6%	**54.7%**	42.7%